

# Autumn Aesthetics

Autumn // Winter 2019



*Christine*  
HEADWEAR

# Only the best is good enough



All Christine, Petite Peanut and Male Headwear products are CE labelled, which means they classify as medical devices according to EU Directive (93/42/EEC) concerning medical devices.

By definition of the EU Directive a medical device is a material intended to be used by women and men for the purpose of protection of the skin against the heat, sun and the cold.

Further, it is intended to relieve physical and mental discomfort resulting from hair loss as well as a general protection of women and men, who have lost their hair due to chemotherapy and other hair loss related illnesses. In addition, the CE mark is your guarantee that the products are appropriate and safe to use and wear.

CARETECH®  
BAMBOO

CARETECH®  
MILK

CARETECH®  
BAMBOO  
w/ALOE VERA

Christine Headwear has introduced the registered brand Caretech® on the unique and customized Bamboo and Milk fabrics. Caretech® is your assurance that the headwear made from these specific fabrics are not only CE and Oeko-Tex Standard 100 certified, but also developed and produced especially for the Christine Headwear collections. Caretech® because we believe in providing a high quality, exclusive and conscious headwear collection, for the beautiful you.

Follow Christine Headwear



This catalogue is printed on FSC and Nordic Ecolabel certified paper.



The Christine Headwear and Male Headwear bamboo-viscose, linen and Body Balance products are Oeko-Tex Standard 100 certified.

As is the Petite Peanut Headwear collection and the Viva Headwear cotton-viscose line.

The Oeko-Tex certification is your assurance that the headwear product does not contain or give off any harmful substances.



## Intro

Having gone through a lovely long summer with late nights outside enjoying the light days and warm rays of the sun, we do now long, just a wee bit, for the cozy days indoors.

We love the way autumn sneaks in on us and how nature is wrapping us in the most wonderful warm and comforting colours. How it's now time to light the indoor fires and snuggle up with our family on the couch with warm drinks, that book we didn't get around to read and quiet evenings. Every season has its qualities, but somehow Autumn carries that extra bit of aesthetic beauty - in every way.

With this catalogue we hope to bring you exactly that - aesthetic beauty. This autumn/winter issue is by far our biggest catalogue yet and it's filled with fine prints, gorgeous new headwear models and stories we hope you'll see and feel when turning the pages.

Our biggest news this season is our new children's line, Petite Peanut Headwear. We have really struggled to keep the secret from you, as this little heart felt brand really is special in every way. With this line of small headwear, we hope to bring a bit of glamour, fun and not least comfort to the many children with hair loss. And watch out for the petite Peanut, he's on the loose on the kid's pages and we just never quite know, where he turns up next.

There might be many reasons for you to browse through our catalogue. Perhaps you are looking for soft and comfortable headwear to cover your sensitive and bald scalp caused by treatment for a critical illness. You may want to cover your hair because you experience bald patches. Perhaps you are simply browsing to find a fashionable printed turban to complete your carefully selected outfit. Or, maybe you are looking though this selection of Danish designed head coverings because headwear is part of your daily dressing routine and that you, due to Alopecia, are bald and beautiful.

We're proud to have you here and welcome you to a colourful, exciting and beautiful autumn/winter 2019 catalogue.

#1



## CHRISTINE HEADWEAR BAMBOO COLLECTION

The bamboo-viscose products from Christine Headwear are made in the unique and functional Caretech® Bamboo quality.

Bamboo-viscose fabric has many fantastic features and the soft and comfortable quality is actually used to form the largest part of the Christine Headwear product range.

The Caretech® Bamboo from Christine Headwear is supremely soft, silky and luxurious to the touch. It is breathable and thermo-regulating so you remain comfortable and dry during both summer and winter temperatures. The fabric is more moisture absorbent than cotton and quickly removes the moisture from the skin and releases it.

Further the eco-friendly Caretech® Bamboo products are extremely gentle to wear and highly suitable to use against sensitive skin.

#1: 1012-0618 · Mantra Scarf - Long Printed

For style details · see page 61





#1: 1009-0618 · Karma Turban w. Headband - Printed  
 #2+3: 1445-0618 · Tula Turban - Printed  
 For style details · see page 61





#1: 1008-0618 · Lotus Turban - Printed  
 #2: 1418-0618 · Shakti Turban - Printed  
 #3: 2000-0618 · Yoga Turban - Printed

For style details · see page 61-62





#1: 1418-0619 · Shakti Turban - Printed  
 #2: 1012-0619 · Mantra Scarf - Long Printed  
 #3: 2000-0619 · Yoga Turban - Printed  
 #4: 1008-0619 · Lotus Turban - Printed

For style details · see page 61-62



#1



#2



#1: 1419-0620 · Beatrice Turban w. Ribbons  
#2: 2000-0620 · Yoga Turban - Printed

For style details · see page 62





#1

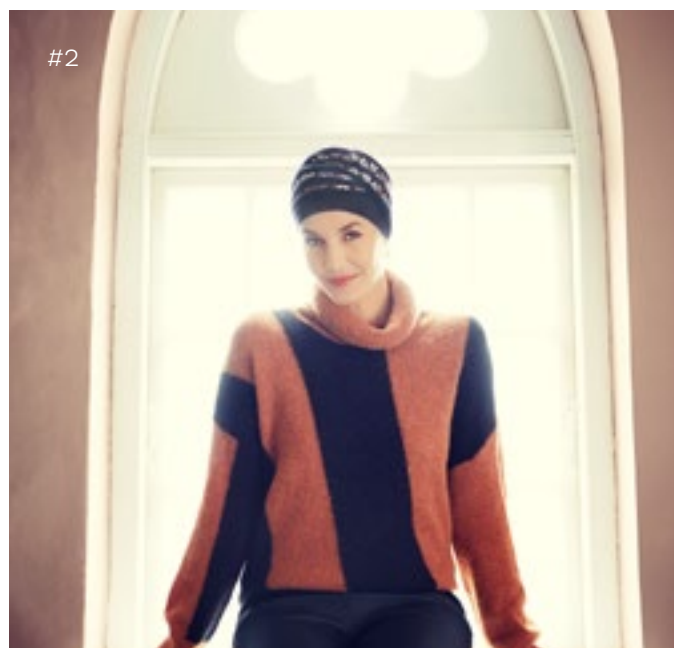

#2

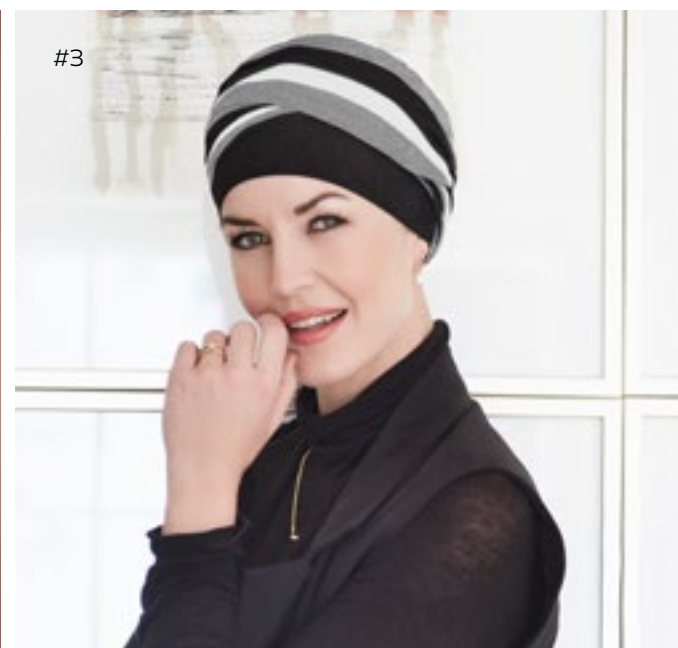

#3



#4

Front page: 1331-0624 · Shanti Turban w. Print  
 #1: 1331-0622 · Shanti Turban w. Print  
 #2: 1331-0623 · Shanti Turban w. Print  
 #3: 1461-0654 · Shanti Turban – Mixed Colours  
 #4: 1398-0211 · Nadi Turban

For style details · see page 61-62





#1: 1449-0211 · Guna Turban w. Chiffon  
 #2: 1455-0467 · Shakti Turban  
 #3: 1301-0211 · Shakti Turban

For style details · see page 62-63





#1



#2



#3



## CHRISTINE HEADWEAR KNITWEAR COLLECTION

When it is bitterly cold, we all want to keep ourselves warm in light and breathable knitwear. Our stylish knitwear collection has a unique design, which ensures our knitted hats stays in place at all times.

The hats are made of the softest, finest cotton, wool and cashmere, making them very light and comfortable to wear indoors and outdoors.

#1: 1366-0391 · Tula Turban  
#2: 1366-0384 · Tula Turban  
#3: 1431-0634 · Eira Hat - Knitted

For style details · see page 63





#1



#2



#3



#4

- #1: 1372-0211 · Hiver Hat - Knitted
- #2: 1132-0397 · Neve Beanie Hat - Knitted
- #3: 1373-0211 · Ivy Hat - Knitted
- #4: 1028-0252 · Crystal Hat - Knitted

For style details · see page 63



#1



## CHRISTINE HEADWEAR BODY BALANCE LINE

Body Balance Line is a fascinating headwear line from Christine Headwear. In this collection line, you will be sure to find the most innovating and exciting product features. All selected to provide you with the best possible headwear solutions.

#2



#3



## CHRISTINE HEADWEAR 37.5® Technology

The revolutionary 37.5® Technology used in this unique Christine Headwear collection has resulted in a headwear line lighter and more advanced than ever seen.

The 37.5® Technology works with the body's natural mechanisms in order to maintain a balanced core temperature at 37.5 degrees. It even dries up to five times faster than similar products without the technology and quickly releases moisture vapour, leaving you in an optimal comfort zone at all times.

The active particles used in 37.5® Technology are derived from natural sources such as coconut shells and volcanic minerals. The combination of special sources and product features makes this a rather unique and intelligent headwear line.

For further information on 37.5® Technology go to the Technologies and Product Features page on [christineheadwear.com](http://christineheadwear.com)

#1: 1241-0244 · B.B. Bea Turban  
#2: 1291-0318 · B.B. Beatrice Turban w. Ribbons  
#3: 1293-0383 · B.B. Becca Turban

For style details · see page 63-64





## CHRISTINE HEADWEAR SOFT LINE COLLECTION

The multi-functional Caretech® Bamboo Soft Line Collection consists of a large variety of our most popular turbans, scarves and headbands available in a large selection of basic colours.

All styles in the collection are tailored to ensure they stay in place all day during both sports and daily activities. The all-natural bamboo-viscose fabric is breathable, moisture absorbent and extremely soft and comfortable, keeping your head warm and dry at all times.

#1



#2



#3



#4



#5



CARETECH®  
BAMBOO

- #1: 1000-0255 · Yoga Turban
- #2: 1003-0084 · Lotus Turban
- #3: 1005-0338 · Karma Turban w. Headband
- #4: 1131-0320 · Shanti Turban
- #5: 1011-0384 · Mantra Scarf - Long

For style details · see page 70-71





# VIVA

*Headwear*

VIVA Headwear is a contemporary design line for women with hair loss. A considered design made in light and comfortable materials giving women the perfect cover and fitting.

Providing a value for money and an effortless collection to the everyday life and wardrobe, the classic VIVA image will match any motion and lifestyle.





#1: 1442-0621 · Zoya · V Turban - Jacquard  
 #2: 1443-0621 · Emmy · V Turban - Jacquard  
 #3: 1440-0617 · Zoya · V Turban - Colour Mix

For style details · see page 64



#1



#2



#3



#4



#1: 1439-0616 · Karla · V Scarf Long - Printed

#2: 1437-0616 · Zoya · V Turban - Printed

#3: 1376-0574 · Mille · V Knitted Hat

#4: 1377-0575 · Ebba · V Knitted Hat

For style details · see page 64-65



#1

# VIVA HEAD WEAR

basics

#2



Find your  
favourite Anna · V  
Tube styling

Find more exciting  
tube stylings on the  
Christine Headwear  
YouTube channel

1 TUBE  
2 LOOKS

#3

#1: 1219-0325 · Zoya Turban  
#2: 1355-0553 & 0625 · Anna · V Tube  
#3: 1356-0556 · Laura · V Turban

For style details · see page 65





# Boho Spirit®

H E A D W E A R

The wonderful world of Boho Spirit is a palette of powerful and colourful headwear designed to give the modern bohemian woman a choice to form her own individual free spirited look and style.

From sunny-day patterns to warm and full-bloom florals, this inspiring headwear universe is created to make you look and feel chic and fabulous whatever the weather. Prints are our favourite thing, we simply love all shades of colour and believe our boho headwear should always make you feel feminine, empowered, radiant and confident.

Whether your hair or wig is long and curly, short and sweet or you are bald and beautiful, we have the boho headwear just for you.

"Make it your own kind of wonderful"

#1: 3001-0579 · Sapphire - Boho Turban Set

For style details · see page 65







#1



#2

#1: 3014-0612 · Sapphire - Boho Turban Set  
#2: 3015-0615 · Sapphire - Boho Turban Set

For style details · see page 65-66





#1

#1: 3020-0626 · Ruby Skye - Boho Hat - Printed  
 #2: 3002-0547 · Sapphire - Boho Turban Set

For style details · see page 66



#2

  
*Boho Spirit*<sup>®</sup>  
 HEADWEAR



#1



#2



#1: 3019-0627 · Ruby Skye - Boho Hat - Velvet  
#2: 3021-0642 · Pandora - Boho Cap

For style details · see page 66



#1



#2



#1: 3013-0611 · Sapphire - Boho Turban Set  
#2: 3015-0614 · Sapphire - Boho Turban Set

For style details · see page 66





A video guide of this styling is available on the Boho Spirit YouTube channel

# HOW TO STYLE YOUR BOHO TURBAN SET



For style details · see page 66

## THE SAPPHIRE – BOHO TURBAN SET

The set consist of a comfortable base turban with a soft jersey lining. The base turban is constructed with a tight fitting around the head so you feel comfortable at all times. A smart and flexible headband is attached to the back of the turban, use this to create your own look and style after you've fitted the turban.

To create even further volume to your turban set you can use the long ribbon that comes with the set. Attach the ribbon using the click system at the back of the turban and create the bohemian styling you feel for.



1) Place the turban with headband hanging loose



4) Style the loose ribbon



2) Lead the headband around the turban



5) Twist the ribbon around the headband



3) Attach the loose ribbon using the click system



6) Et voilà – beautiful Boho Turban styling





## MALE HEADWEAR COLLECTION

The MALE Headwear For Men collection is a high quality and classic headwear line tailored to suit any wardrobe and lifestyle.

A smart and functional collection of hats, caps and beanies all made in the finest materials and with soft lining. The men's collection is breathable, moisture absorbent and extremely comfortable to wear, making it the perfect choice for use during any activity.

The MALE Headwear collection is marked with a CE label giving you a guarantee that all products are healthy and safe to use.



#1: 1378-0555 · Storm Knitted Hat · #2: 1294-0509 · Journey Knitted Hat  
#3: 1138-0391 · Venture Hat · #4: 1221-0211 · Endeavour Hat  
#5: 1344-0318 · B.B. Bentley Hat · #6: 1143-0211 · Explore Hat

For style details · see page 67





## CHRISTINE HEADWEAR ACCESSORY LINE

Find the small yet important necessities in the Christine Headwear accessory collection. A range of carefully constructed wigliners, tops, night caps etc. – all made in soft, comfortable and intelligent materials for your wellbeing.

Look out for the new additions to the collection this season. The smart and cleverly constructed Soft Lift Hat, that will give the back of the bare head a beautiful gentle lift under your head coverings. Another one not to miss, is the new Christine underwear top with the revolutionary 37.5® Technology, constructed so you can easily put it on even if raising your arms can be a struggle.

Finally, we hope you'll give a warm welcome to our two new beautiful Alopecia models, Birgit and Henriette, who's made our new accessories come to life.



For style details · see page 53 & 71



## CHRISTINE HEADWEAR NIGHT WEAR COLLECTION

The all-important night cap from Christine Headwear is available in two spectacular qualities, Caretech® Bamboo and Caretech® Milk. The caps have the fantastic ability to cool you down when it is hot and keep you warm when it's cold.

Both night cap qualities are moisture absorbent, breathable and extremely soft and comfortable to wear.

The unique Caretech® Milk fibres are known to have a soothing and moisturising effect that leaves your skin feeling soft and refreshed.

#1: Style: 1034-0266  
**Capella Night Cap**

Milk fibres / Cotton



0266

#2: Style: 1189-0320  
**Chandra Night Cap**

Bamboo-viscose

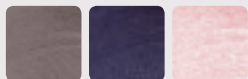

0253 0391 0320

#1



## CHRISTINE HEADWEAR CHITTA HEADBAND

### A MULTI-FUNCTIONAL ACCESSORY

The Christine Headwear headband, made in our unique and soft Caretech® Bamboo, is the perfect accessory.

Use it with your favourite turban for added volume or with your own hair or wig for extra comfort.

The stylish headbands can also be worn on their own as single layered turbans, perfect when you just feel like wearing light and airy headwear.

#2



#1: 1010-0618 · Chitta Headband - Printed  
#2: 1006-0167 · Chitta Headband



# CHRISTINE HEADWEAR UNDERWEAR COLLECTION

The Christine underwear top is a unique and comfortable underwear piece developed with both intelligent features and materials.

Comfort in clothing, underwear in particular, is often dictated by your body temperature. It can, however, be difficult to maintain a balance at 37.5-degrees when our body goes through changes, either due to surgery, treatment for critical illnesses or when suffering Alopecia. It can be hard to control the hot and cold flushes that makes us so uncomfortable, but this top will help you! The 37.5® Technology used in the fabric material helps control your core temperature, regulates it and will keep you in the optimal 37.5-degree comfort zone at all times.

For further comfort and convenience, we've constructed the top so you can get dressed without having to pull it over your head, which can be difficult when having gone through a breast or under arm surgery. The neck line is beautifully placed and has an elegant and feminine silky satin trim.

A truly comfortable and practical top made particularly for your wellbeing.

Style: 1450-0628  
**Christine Top - 37.5®**  
Wool/Polyester w. 37.5® Technology  
Size: S, M, L, XL

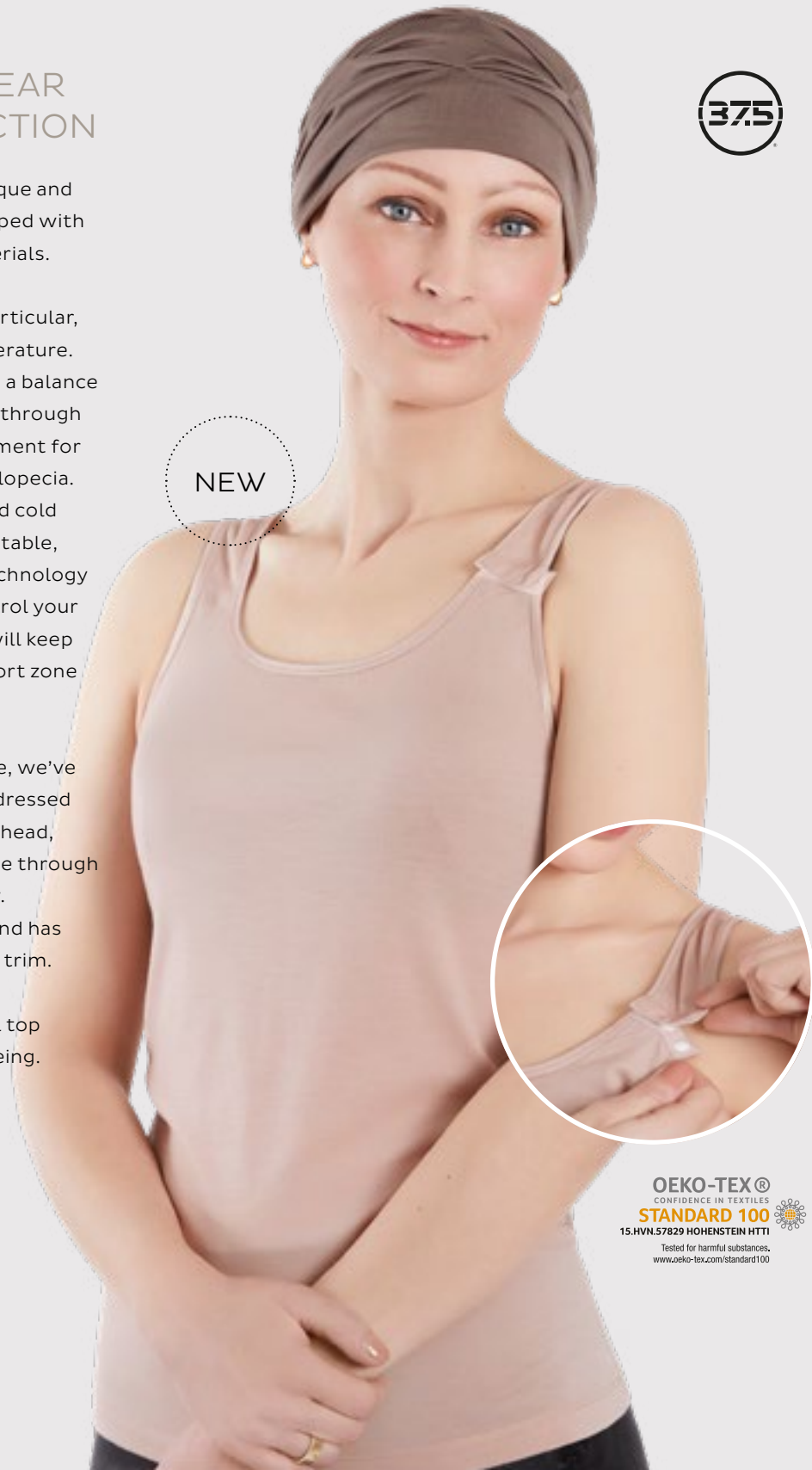
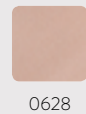

NEW



NEW

# CHRISTINE HEADWEAR B.B. BELINDA WIGLINER

A comfortable and practical wigliner with 37.5® Technology, which will leave your sensitive scalp feeling cool and refreshed underneath your choice of head covering. The B.B. wigliner has a slim silicone band to ensure a secure fit and is made with a soft, see-through mesh piece down the front. This, so you can wear your wig without having to worry about the liner being visible underneath.

Style: 1448-0628  
**B.B. Belinda Wigliner - 37.5®**  
Wool/Polyester w. 37.5® Technology

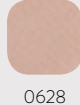

# CHRISTINE HEADWEAR NOULI WIGLINER

The Nouli Wigliner is a small hat with a perfect fit, which can be worn under a wig or your Christine headwear for further protection. This must-have accessory keeps you cool in the heat and helps you stay warm when it is cold due to the functional Caretech® Bamboo fibres.

To add even further comfort this seamless wigliner has received an Aloe Vera treatment, which is known to have a soothing and relaxing effect on the skin.

Style: 1007-0248  
**Nouli Wigliner w. Aloe Vera**  
Bamboo-viscose

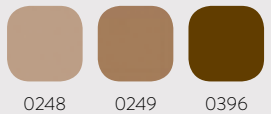





## CHRISTINE HEADWEAR SOFT LIFT HAT

The Soft Lift Hat from Christine Headwear is a revolutionary new design protected headwear piece, which will provide the perfect fit and lift under your wigs and headwear.

A small hat that will make a big difference to the look and feel of your head coverings, as it gently lifts and adds a fine, natural volume to the back of the head.

The soft, breathable and light 37.5® fabric material will ensure you stay comfortable as it helps the covered area maintain an optimal 37.5-degree temperature - regardless of how you choose to cover it.

To make this clever little lift a light mesh pad has been insertet under a soft top layer. This will add a beautiful rounded shape to the back of your head whilst leaving you comfortable still, feeling nothing but carefully and gently protected.

The results are nothing but fantastic and you'll find your headwear and wigs will get a brand new, fine and elegant look to it.

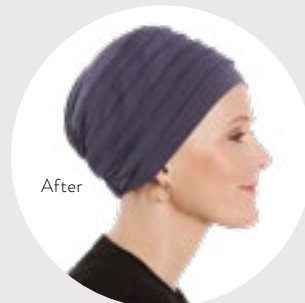
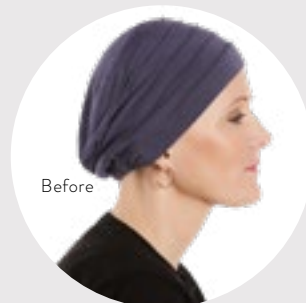
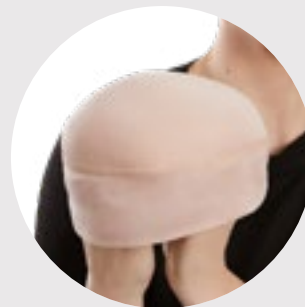
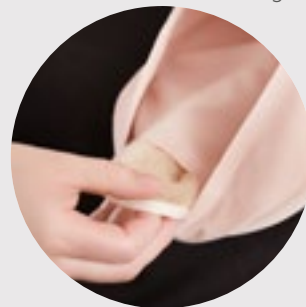

Style: 1220-0628  
Christine Soft Lift Hat - 37.5®

Wool/Polyester w. 37.5® Technology



0628

## CHRISTINE HEADWEAR HAIRPIECE

When you long to have a great hair day or just simply want a new look with your headwear the Hairpiece from Christine Headwear is a great choice.

The Hairpiece is available in a short and long hairstyle and can be easily applied before fitting your favourite scarf or turban.

Choose from a beautiful selection of natural looking hair colours and create the style and look you feel for.

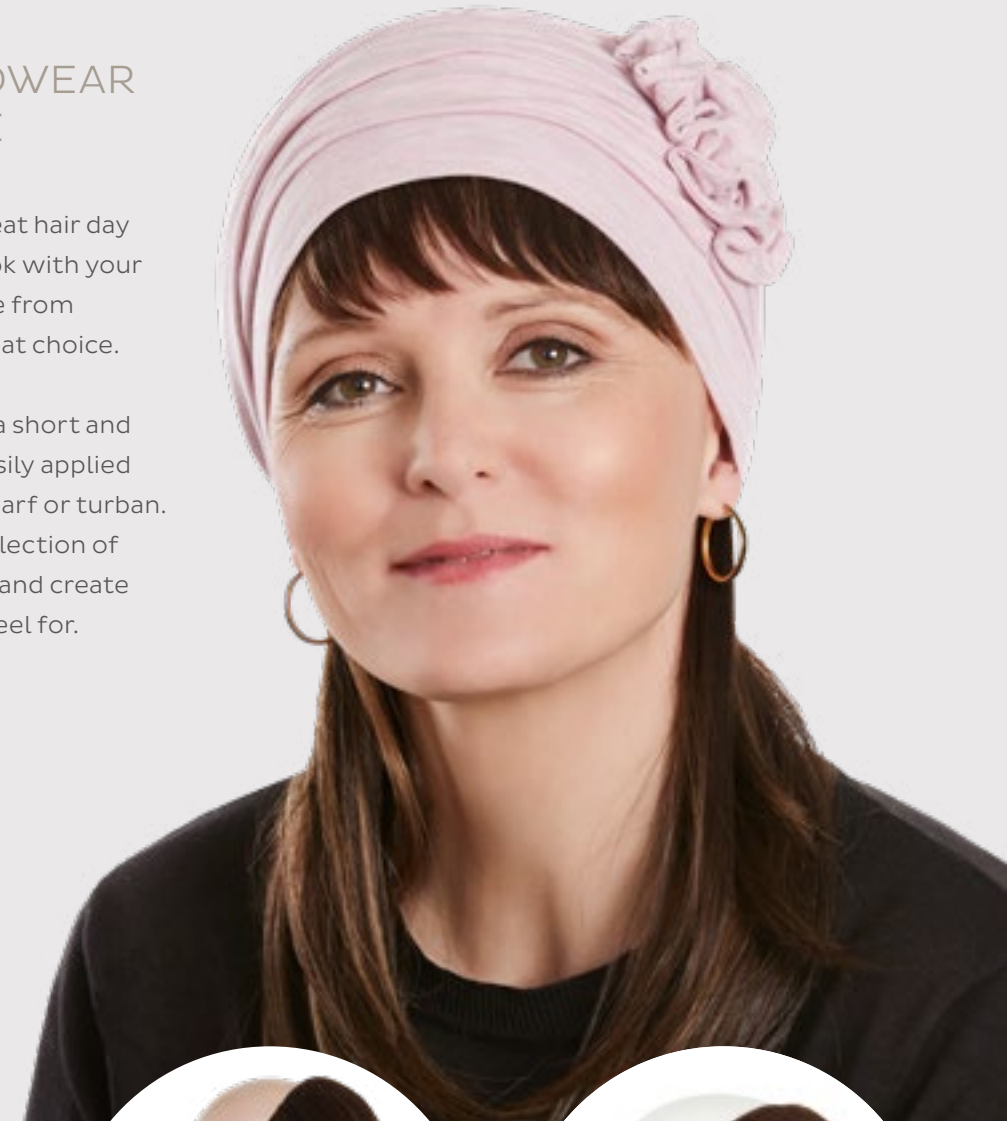

Style: 1327-0531  
Christine Headwear  
Hairpiece - Long

Synthetic Hair

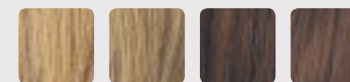

0528

0529

0530

0531

Style: 1326-0531  
Christine Headwear  
Hairpiece - Short

Synthetic Hair

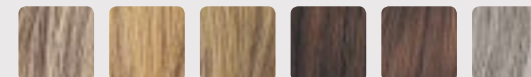

0527

0528

0529

0530

0531

0534

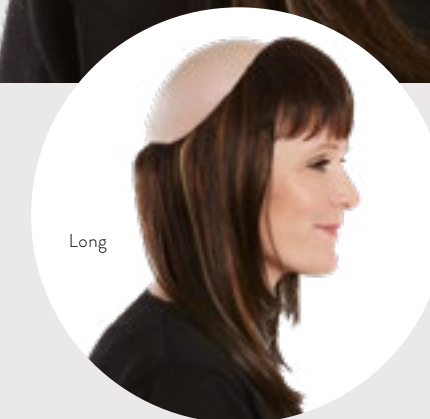

Long

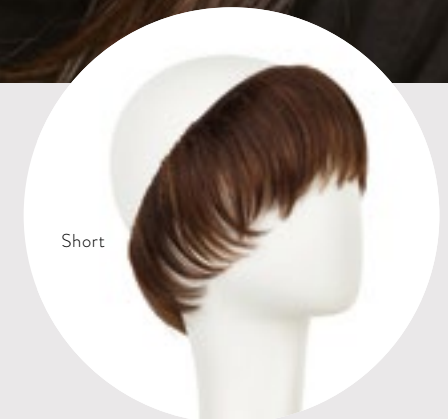

Short





#1

#2

#3

Hi there, I'm Petite Peanut

I'm a wee bird, I'm green cause it's my favourite colour and I just love to play hide and seek. My favourite thing is to fly around under the sun wearing my super smart sunglasses. I do not have that many feathers on my head, so I like to hide them under a turban cause it's warm and comfortable and it protects my wee head from the sun and, I think it makes me look really cool too. If you put your new headwear on, we can look cool together, yep let's do that...

# PETITE PEANUT



Headwear by Christine

Petite Peanut Headwear is a conscious collection of hats, scarves and turbans designed to provide the ultimate comfort and the perfect fit for children with hair loss. A playful yet comfortable collection of high quality headwear made in the finest natural materials all developed with consideration for the active day-to-day child life.

The Petite Peanut Headwear collection is CE & Oeko-Tex certified.



# 1: Mix of 1364-0551 Petite Bunny & 1399-0609 Petite Flamingo

#2: 1364-0609 Petite Bunny  
#3: 1365-0556 Petite Tiger

For style details · see page 68





#1



#2

#1: 1365-0556 · Petite Tiger  
 #2: 1365-0551 · Petite Tiger  
 #3: 1427-0266 · Petite Puppy

For style details · see page 68



#3



PETITE  
 PEANUT

Headwear by Christine



#1



PETITE  
PEANUT®

Headwear by Christine

#1: 1364-0554 · Petite Bunny

For style details · see page 68

#1



#2



#3

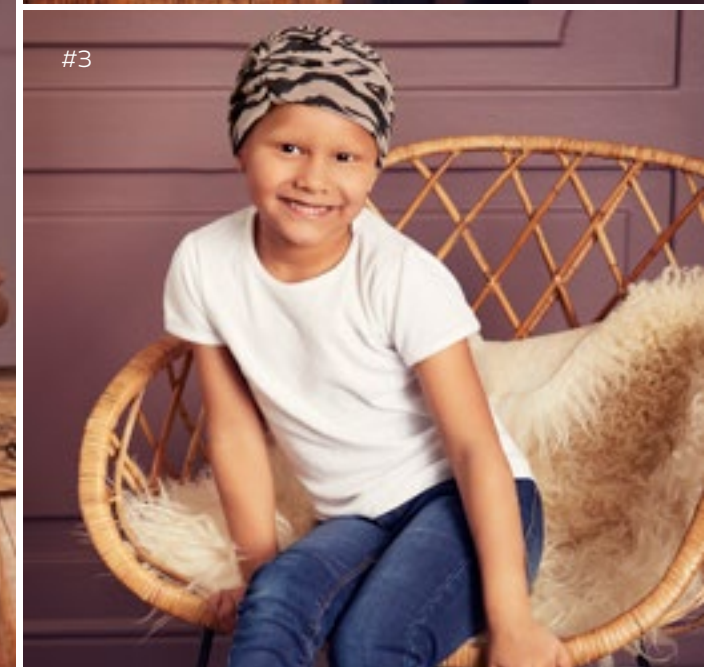

#1: 1446-0616 · Petite Tiger – Printed

#2: 1429-0609 · Petite Swan

#3: 1447-0616 · Petite Swan – Printed

For style details · see page 68





#1

Mix turban  
& headband



#2

#1: Mix of 1364-0609 & 1399-0609 · Petite Bunny w. Petite Flamingo  
#2: 1399-0625 · Petite Flamingo

For style details · see page 68



# Collection overview

Front page, Page 14  
Style: 1331-0624  
Shanti Turban w. Print

Bamboo-viscose



0622 0623 0624



Page 4-5, 11  
Style: 1012-0618  
Mantra Scarf -  
Long Printed

Bamboo-viscose



0439 0440 0545

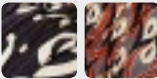

0618 0619

Reversible



Page 7  
Style: 1445-0618  
Tula Turban - Printed

Bamboo-viscose



0618



Page 6  
Style: 1009-0618  
Karma Turban w. Headband -  
Printed

Bamboo-viscose



0380 0501 0618

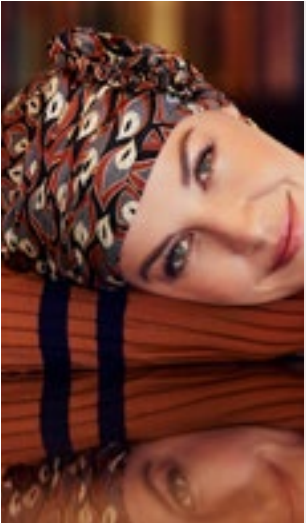

Page 8, 11  
Style: 1008-0619  
Lotus Turban -  
Printed

Bamboo-viscose



0501 0542 0545

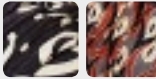

0618 0619





Page 8, 10  
Style: 1418-0619  
**Shakti Turban - Printed**

Bamboo-viscose



0618 0619



Page 14  
Style: 1461-0654  
**Shanti Turban - Mixed colours**

Bamboo-viscose



0653 0654



Page 17  
Style: 1455-0467  
**Shakti Turban**

Bamboo-viscose



0467



Page 21  
Style: 1132-0397  
**Neve Beanie Hat - Knitted**

Cashmere



0251 0397 0447



Page 9, 11, 13  
Style: 2000-0620  
**Yoga Turban - Printed**

Bamboo-viscose



0480 0545 0618

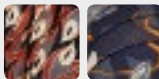

0619 0620



Page 15  
Style: 1398-0211  
**Nadi Turban**

Bamboo-viscose



0211 0384



Page 18  
Style: 1366-0391  
**Tula Turban**

Bamboo-viscose



0384 0391



Page 21  
Style: 1373-0211  
**Ivy Hat - Knitted**

Cotton



0211



Page 16  
Style: 1449-0211  
**Guna Turban w. Chiffon**

Bamboo-viscose w. Chiffon



0211



Page 19  
Style: 1431-0634  
**Eira Hat - Knitted**

Merino Wool/Cashmere



0634



Page 21  
Style: 1028-0252  
**Crystal Hat - Knitted**

Cotton



0252



Page 12  
Style: 1419-0620  
**Beatrice Turban w. Ribbons**

Bamboo-viscose



0620



Page 17  
Style: 1301-0211  
**Shakti Turban**

Bamboo-viscose



0211



Page 20  
Style: 1372-0211  
**Hiver Hat - Knitted**

Cotton



0211 0572



Page 22  
Style: 1241-0244  
**B.B. Bea Turban**

Wool/Polyester w. 37.5® Technology



0244 0318 0383 0590







Page 23

Style: 1291-0318

**B.B. Beatrice Turban w. Ribbons**

Wool/Polyester w. 37.5® Technology









0244

0318

0383

0590



Page 28

Style: 1443-0621

**Emmy · V Turban - Jacquard**

Cotton / Polyester



0621





Page 32

Style: 1219-0325

**Zoya Turban**

Cotton / Viscose











0325

0337

0551

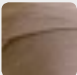
0552











0553

0554

0555

0556







0608

0609

0625





Page 33

Style: 1355-0553

**Anna · V Tube**

Cotton / Viscose







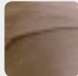



0325

0551

0552

0553











0554

0555

0556

0608





0609

0625





Page 23

Style: 1293-0383

**B.B. Becca Turban**

Wool/Polyester w. 37.5® Technology





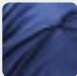



0244

0318

0383

0590



Page 29

Style: 1440-0617

**Zoya · V Turban - Colour Mix**

Cotton / Viscose

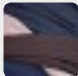

0617



Page 26-27

Style: 1441-0617

**Karla · V Scarf Long - Colour Mix**

Cotton / Viscose



0617



Page 30

Style: 1439-0616

**Karla · V Scarf Long - Printed**

Cotton / Viscose

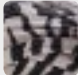

0616





Page 33

Style: 1356-0556

**Laura · V Turban**

Cotton / Viscose











0325

0551

0552

0553











0554

0555

0556

0608





0609

0625



Page 31

Style: 1377-0575

**Ebba · V Knitted Hat**

Acrylic



0575



Page 28

Style: 1442-0621

**Zoya · V Turban - Jacquard**

Cotton / Polyester

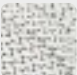

0621



Page 31

Style: 1437-0616

**Zoya · V Turban - Printed**

Cotton / Viscose

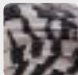

0616



Page 31

Style: 1376-0574

**Mille · V Knitted Hat**

Acrylic





0573

0574



Page 34-35

Style: 3001-0579

**Sapphire - Boho Turban Set**

Rayon w. cotton lining

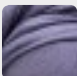

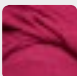

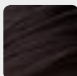

0577

0578

0579





Page 36  
Style: 3014-0612  
**Sapphire - Boho Turban Set**

Viscose w. cotton lining



0612



Page 40  
Style: 3019-0627  
**Ruby Skye - Boho Hat - Velvet**

Polyester w. bamboo-viscose lining



0627



Style: 3016-0611  
**Sapphire Boho Ribbon - Printed**

Polyester



0611

Style: 3017-0612  
**Sapphire Boho Ribbon - Printed**

Viscose



0612

Style: 3018-0614  
**Sapphire Boho Ribbon**

Viscose



0614



0615



Page 47  
Style: 1138-0391  
**Venture Hat**

Bambus-viscose



0211



0391



Page 37, 43  
Style: 3015-0615  
**Sapphire - Boho Turban Set**

Viscose w. cotton lining



0614



0615



Page 41  
Style: 3021-0642  
**Pandora - Boho Cap**

Polyester w. cotton lining



0642



Page 38  
Style: 3020-0626  
**Ruby Skye - Boho Hat - Printed**

Acrylic w. bamboo-viscose lining



0626



Page 42  
Style: 3013-0611  
**Sapphire - Boho Turban Set**

Polyester w. cotton lining



0611



Page 46  
Style: 1378-0555  
**Storm Knitted Hat**

Wool / Viscose / Nylon / Angora



0555



Page 47  
Style: 1344-0318  
**B.B. Bentley Hat**

Wool / Polyester w. 37.5® Technology



0318



0383



Page 39  
Style: 3002-0547  
**Sapphire - Boho Turban Set**

Polyester w. cotton lining



0547



0548



Page 44-45  
Style: 3012-0598  
**Sapphire - Boho Ribbon**

Viscose



0597



0598



Page 46  
Style: 1294-0509  
**Journey Knitted Hat**

Cotton / Wool



0509



Page 47  
Style: 1143-0211  
**Explore Hat**

Coolmax / Wool



0211





Page 55-56

Style: 1365-0556

**Petite Tiger**

Cotton / Viscose



0551



0555



0556



0609



0625

Size 2-5 years & 6-12 years

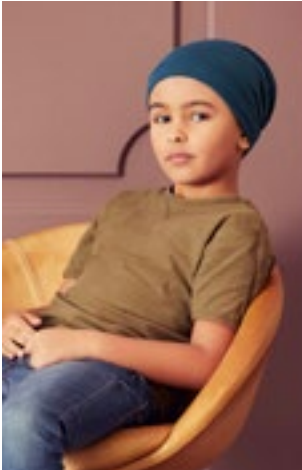

Page 54, 58, 60

Style: 1364-0554

**Petite Bunny**

Cotton / Viscose



0551



0554



0555

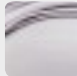

0609



0625

Size 2-5 years & 6-12 years



Style: 1196-0442

**Lumi Knitted Hat**

Cotton

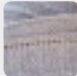

0442

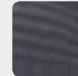

0443

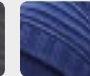

0504



Style: 1414-0569

**Karla • V Scarf - Animal Print**

Rayon

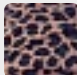

0569



Page 55, 60

Style: 1399-0625

**Petite Flamingo**

Cotton / Viscose



0551



0609



0625

One-size



Page 59

Style: 1429-0609

**Petite Swan**

Cotton / Viscose



0551



0609

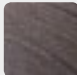

0625

One-size Headband



Style: 1029-0505

**Isolde Hat w. Headband - Knitted**

Cotton

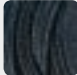

0374

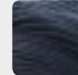

0505



Style: 1375-0211

**Elinor • V Knitted Hat**

Acrylic



0211



Page 57

Style: 1427-0266

**Petite Puppy**

Milk fibres / Cotton



0266

Size 2-5 years & 6-12 years



Page 59

Style: 1447-0616

**Petite Swan - Printed**

Cotton / Viscose



0616

One-size Headband



Style: 1394-0585

**Emmy • V Turban - Velvet**

Polyester

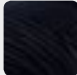

0585



Style: 3005-0580

**Sapphire - Boho Turban Set**

Viscose w. cotton lining



0580



59, Back Page

Style: 1446-0616

**Petite Tiger - Printed**

Cotton / Viscose



0616

Size 2-5 years & 6-12 years



Style: 1131-0394

**Shanti Turban**

Bamboo-viscose



0394



0395



Style: 1413-0569

**Edith • V Turban - Animal Print**

Rayon

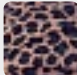

0569



Style: 3006-0546

**Sapphire - Boho Turban Set**

Polyester w. cotton lining

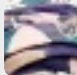

0546



Page 49

Style: 1006-0167

Chitta Headband

Bamboo-viscose



Page 49

Style: 1010-0618

Chitta Headband - Printed

Bamboo-viscose



Page 24-25

Style: 1005-0338

Karma Turban w. Headband

Bamboo-viscose



Page 24-25

Style: 1011-0384

Mantra Scarf - Long

Bamboo-viscose



Page 24-25

Style: 1003-0084

Lotus Turban

Bamboo-viscose



Page 24-25

Style: 1131-0320

Shanti Turban

Bamboo-viscose



Page 24-25

Style: 1000-0255

Yoga Turban

Bamboo-viscose







*Christine*  
HEADWEAR

VIVA  
*Headwear*

MALE  
HEADWEAR FOR MEN

PETITE  
PEANUT®

Headwear by Christine

PETITE  
PEANUT®

Headwear by Christine

Christine Headwear, Boho Spirit Headwear, Petite Peanut Headwear and VIVA Headwear are all registered trademarks.

Christine Headwear · Norway

Kontakt for kunder og forhandlere [www.carlmundh.no](http://www.carlmundh.no)

Telefon: 21 93 96 20

Christine Headwear · Sweden

För konsument: [www.carlmundh.se](http://www.carlmundh.se)

För återförsäljare: [www.toupemabelgal.se](http://www.toupemabelgal.se)

Telefonnummer: 020 368700